

*S41 indicates hedgerows that are Habitats of Principal Importance identified under Schedule 41 of the Natural Environment and Rural Communities Act (2006)

- Existing A66
- Order Limits
- Study Area 50m
- NVC Quadrat Survey Locations (2021)
- Hedgerows Surveyed (In Accordance With The Hedgerow Regulations 1997)
- Important Hedge
- Not Important
- Assumed Important Hedges
- Proposed NVC Survey Locations (2022)

Assumed Important Hedges are all assumed to be Schedule 41

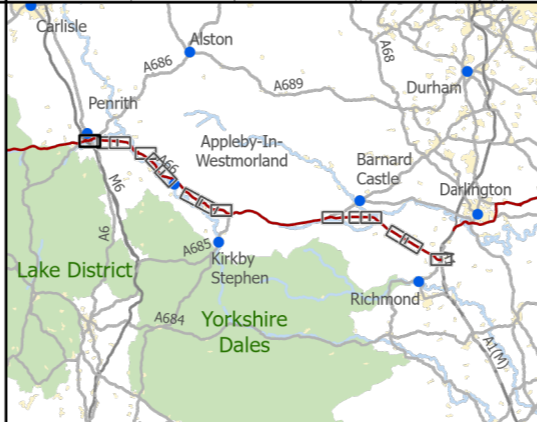

national highways
 3 Piccadilly Place
 Manchester
 M1 3BN

P02	First Issue				
	KBIG	LHAN	NWAL	AMIT	KWHA
28/03/22	06/04/21	12/04/22	12/04/22	12/04/22	
Revision	Created	Checked	Reviewed	Approved	Authorised

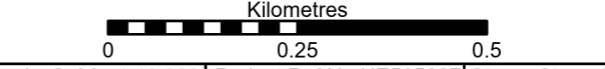

Scale @ A3: 1:10,000 | Project Ref No HE565627 | Stage: Stage 3
 © Crown copyright and database rights (2022). All rights reserved. OS 100030649.
 Contains public sector information licensed under the Open Government Licence v3.0.

Project Name
A66 Northern Trans-Pennine Project

Map Title
Figure 6.4
Hedgerow & NVC Survey Locations
 Scheme: 0102, M6 Junction 40 to Kemplay Bank
 Sheet 1 of 15

Map Number	Project	Originator	Volume
HE565627	-	AMY	-
S00	-	MP	-
Location	Type	Role	Number
S4	FIT FOR STAGE APPROVAL		P02

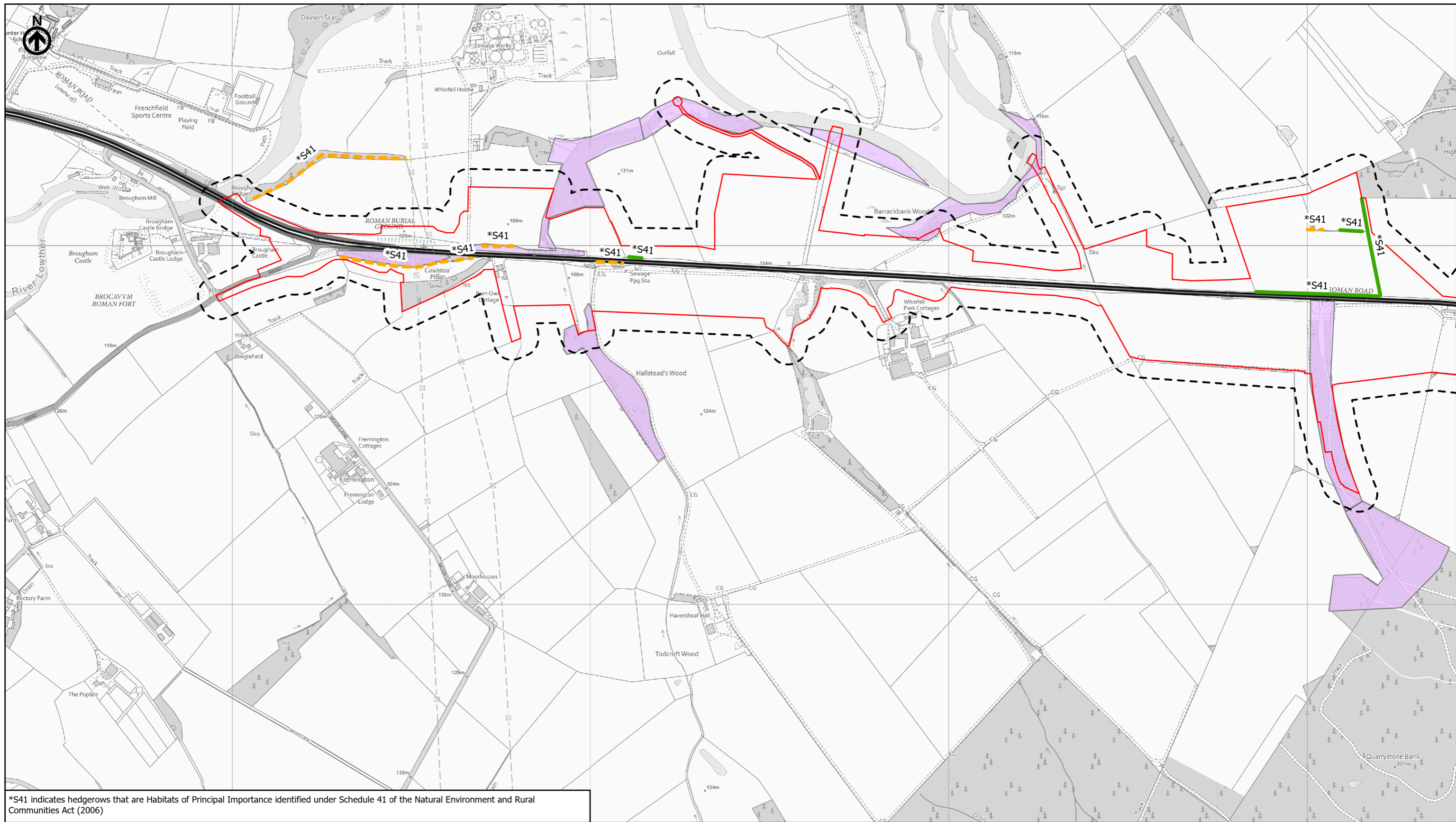

*S41 indicates hedgerows that are Habitats of Principal Importance identified under Schedule 41 of the Natural Environment and Rural Communities Act (2006)

— Existing A66
 — Order Limits
 - - - Study Area 50m
 ■ NVC Quadrat Survey Locations (2021)
 Hedgerows Surveyed (In Accordance With The Hedgerow Regulations 1997)
 — Important Hedge
 — Not Important
 — Assumed Important Hedges
 ■ Proposed NVC Survey Locations (2022)

Assumed Important Hedges are all assumed to be Schedule 41

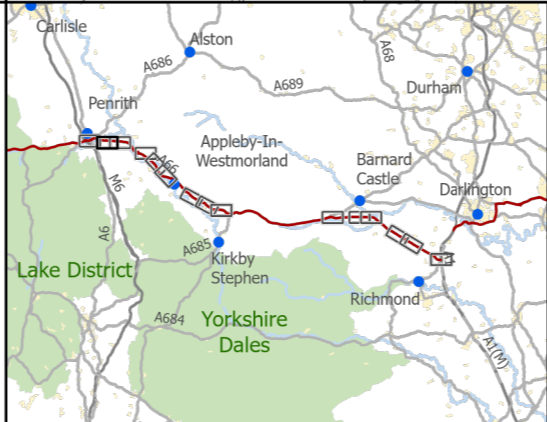

3 Piccadilly Place
 Manchester
 M1 3BN

P02	First Issue				
	KBIG	LHAN	NWAL	AMIT	KWHA
Revision	Created	Checked	Reviewed	Approved	Authorised
	28/03/22	06/04/21	12/04/22	12/04/22	12/04/22

Scale @ A3: 1:10,000 | Project Ref No HE565627 | Stage: Stage 3
 © Crown copyright and database rights (2022). All rights reserved. OS 100030649.
 Contains public sector information licensed under the Open Government Licence v3.0.

Project Name
A66 Northern Trans-Pennine Project

Map Title
Figure 6.4
Hedgerow & NVC Survey Locations
 Scheme: 03, Penrith to Temple Sowerby
 Sheet 2 of 15

Map Number	Project	Originator	Volume
HE565627	-	AMY	-
S00	-	MP	-
Location	Type	Role	Number
S4	FIT FOR STAGE APPROVAL		P02

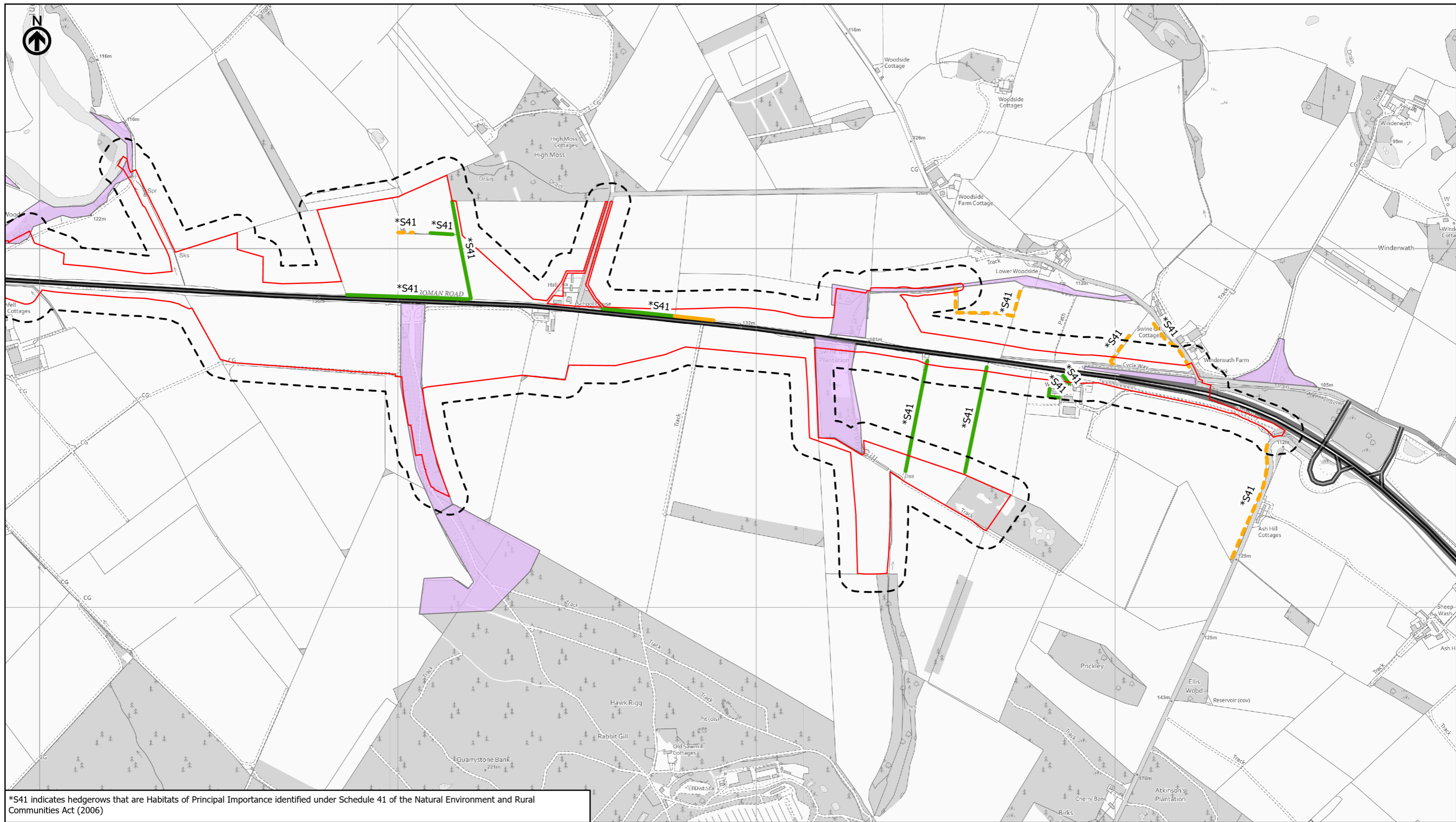

*S41 indicates hedgerows that are Habitats of Principal Importance identified under Schedule 41 of the Natural Environment and Rural Communities Act (2006)

Existing A66
 Order Limits
 Study Area 50m
 NVC Quadrat Survey Locations (2021)
 Hedgerows Surveyed (In Accordance With The Hedgerow Regulations 1997)
 Important Hedge
 Not Important
 Assumed Important Hedges
 Proposed NVC Survey Locations (2022)

Assumed Important Hedges are all assumed to be Schedule 41

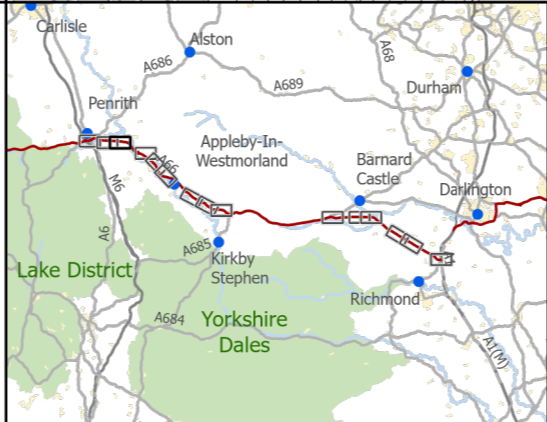

national highways
 3 Piccadilly Place
 Manchester
 M1 3BN

P02	First Issue				
	KBIG	LHAN	NWAL	AMIT	KWHA
	28/03/22	06/04/21	12/04/22	12/04/22	12/04/22
Revision	Created	Checked	Reviewed	Approved	Authorised

Scale @ A3: 1:10,000 | Project Ref No HE565627 | Stage: Stage 3
 © Crown copyright and database rights (2022). All rights reserved. OS 100030649.
 Contains public sector information licensed under the Open Government Licence v3.0.

Project Name
A66 Northern Trans-Pennine Project

Map Title
Figure 6.4
Hedgerow & NVC Survey Locations
 Scheme: 03, Penrith to Temple Sowerby
 Sheet 3 of 15

Map Number	Project	Originator	Volume
HE565627	-	AMY	-
S00	-	MP - LB	-
Location	Type	Role	Number
S4	FIT FOR STAGE APPROVAL		P02

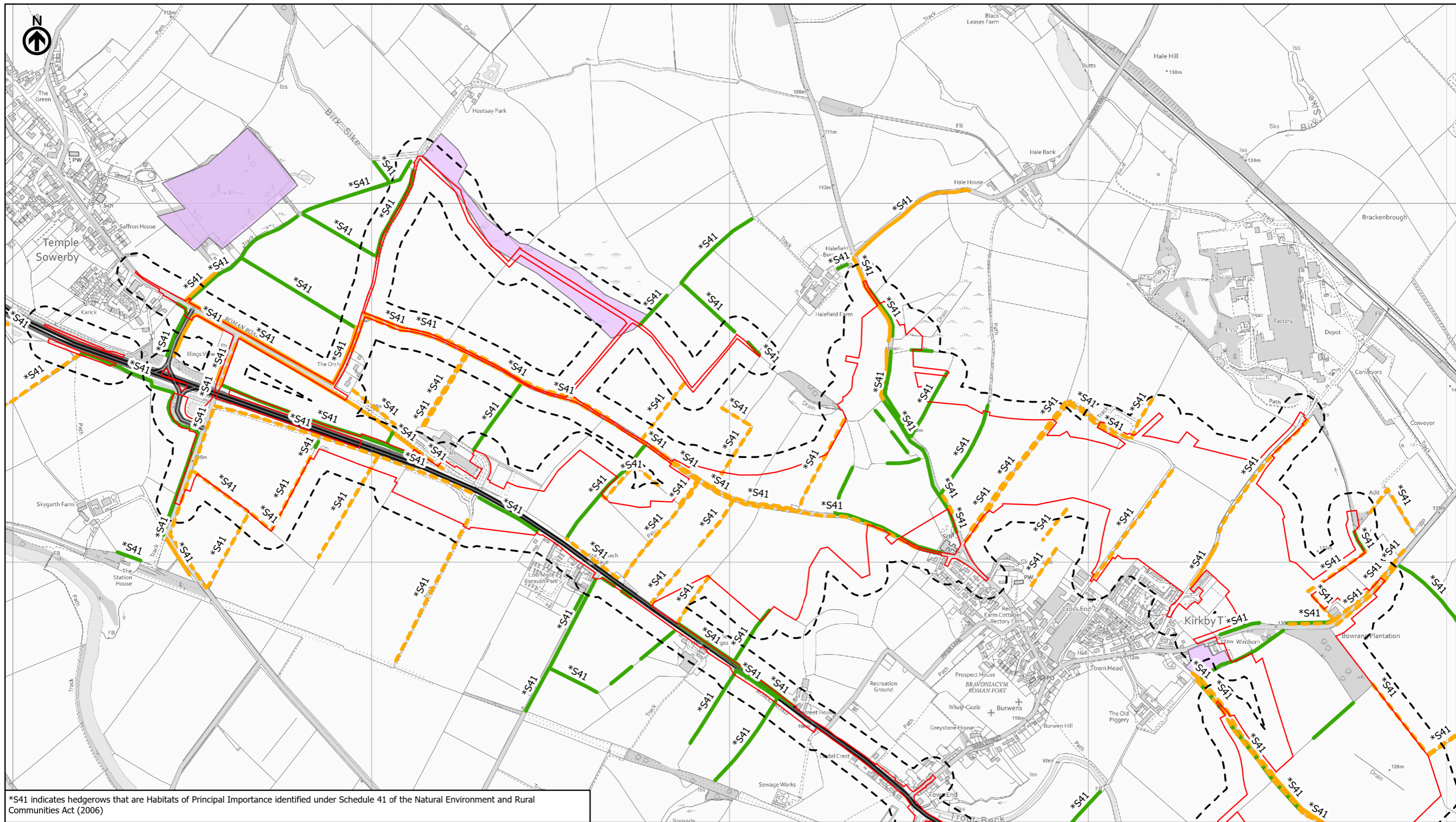

*S41 indicates hedgerows that are Habitats of Principal Importance identified under Schedule 41 of the Natural Environment and Rural Communities Act (2006)

Existing A66
 Order Limits
 Study Area 50m
 NVC Quadrat Survey Locations (2021)
 Hedgerows Surveyed (In Accordance With The Hedgerow Regulations 1997)
 Important Hedge
 Not Important
 Assumed Important Hedges
 Proposed NVC Survey Locations (2022)

Assumed Important Hedges are all assumed to be Schedule 41



national highways
 3 Piccadilly Place
 Manchester
 M1 3BN

P02	First Issue	KBIG	LHAN	NWAL	AMIT	KWHA
		28/03/22	06/04/21	12/04/22	12/04/22	12/04/22
Revision	Created	Checked	Reviewed	Approved	Authorised	

Kilometres
 0 0.25 0.5

Scale @ A3: 1:10,000 | Project Ref No HE565627 | Stage: Stage 3
 © Crown copyright and database rights (2022). All rights reserved. OS 100030649.
 Contains public sector information licensed under the Open Government Licence v3.0.

Project Name
A66 Northern Trans-Pennine Project

Map Title
Figure 6.4
Hedgerow & NVC Survey Locations
 Scheme: 0405, Temple Sowerby to Appleby
 Sheet 4 of 15

Map Number	Project	Originator	Volume
HE565627	-	AMY	-
S00	-	MP	-
Location	Type	Role	Number
S4	FIT FOR STAGE APPROVAL		P02

Suitability S4
 Suitability Description FIT FOR STAGE APPROVAL
 Revision P02

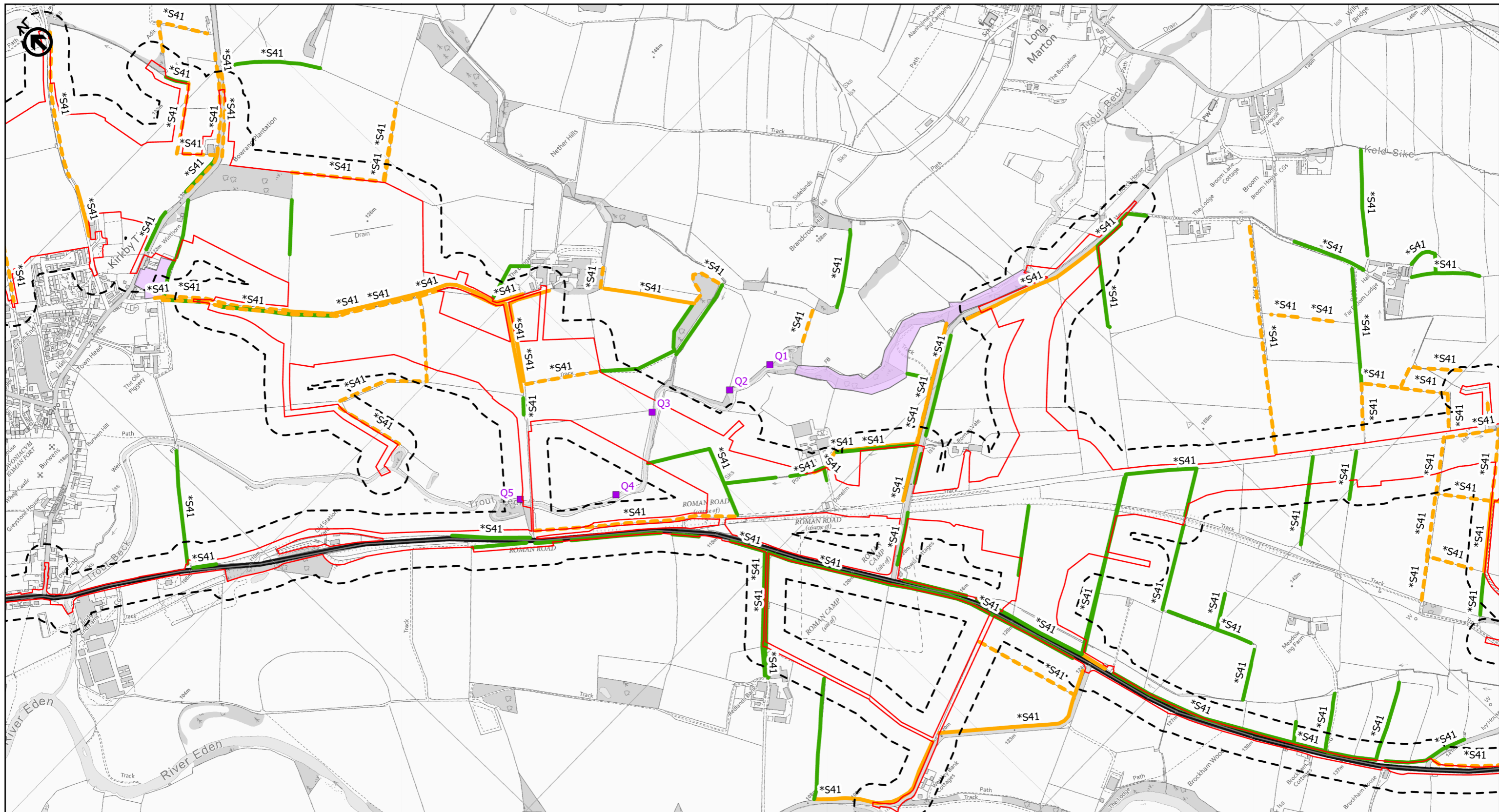

*S41 indicates hedgerows that are Habitats of Principal Importance identified under Schedule 41 of the Natural Environment and Rural Communities Act (2006)

— Existing A66
 — Order Limits
 - - - Study Area 50m
 ■ NVC Quadrat Survey Locations (2021)
 Hedgerows Surveyed (In Accordance With The Hedgerow Regulations 1997)
 — Important Hedge
 — Not Important
 - - - Assumed Important Hedges
 ■ Proposed NVC Survey Locations (2022)

Assumed Important Hedges are all assumed to be Schedule 41

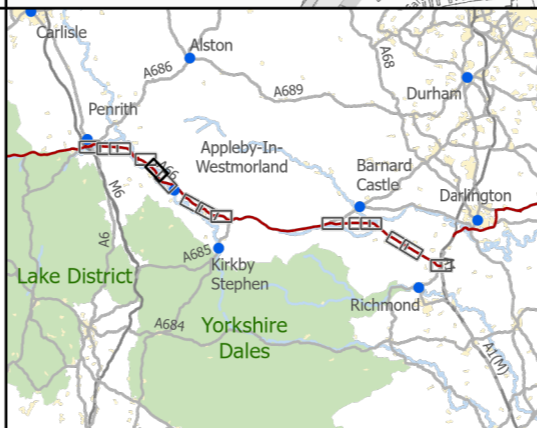

3 Piccadilly Place
 Manchester
 M1 3BN

P02	First Issue				
	KBIG	LHAN	NWAL	AMIT	KWHA
28/03/22	06/04/21	12/04/22	12/04/22	12/04/22	12/04/22
Revision	Created	Checked	Reviewed	Approved	Authorised

Scale @ A3: 1:10,000 | Project Ref No HE565627 | Stage: Stage 3
 © Crown copyright and database rights (2022). All rights reserved. OS 100030649.
 Contains public sector information licensed under the Open Government Licence v3.0.

Project Name
A66 Northern Trans-Pennine Project

Map Title
Figure 6.4
Hedgerow & NVC Survey Locations
 Scheme: 0405, Temple Sowerby to Appleby
 Sheet 5 of 15

Map Number	Project	Originator	Volume
HE565627	-	AMY	EBD
S00	-	MP	LB
Location	Type	Role	Number
S4	FIT FOR STAGE APPROVAL		P02

Suitability S4

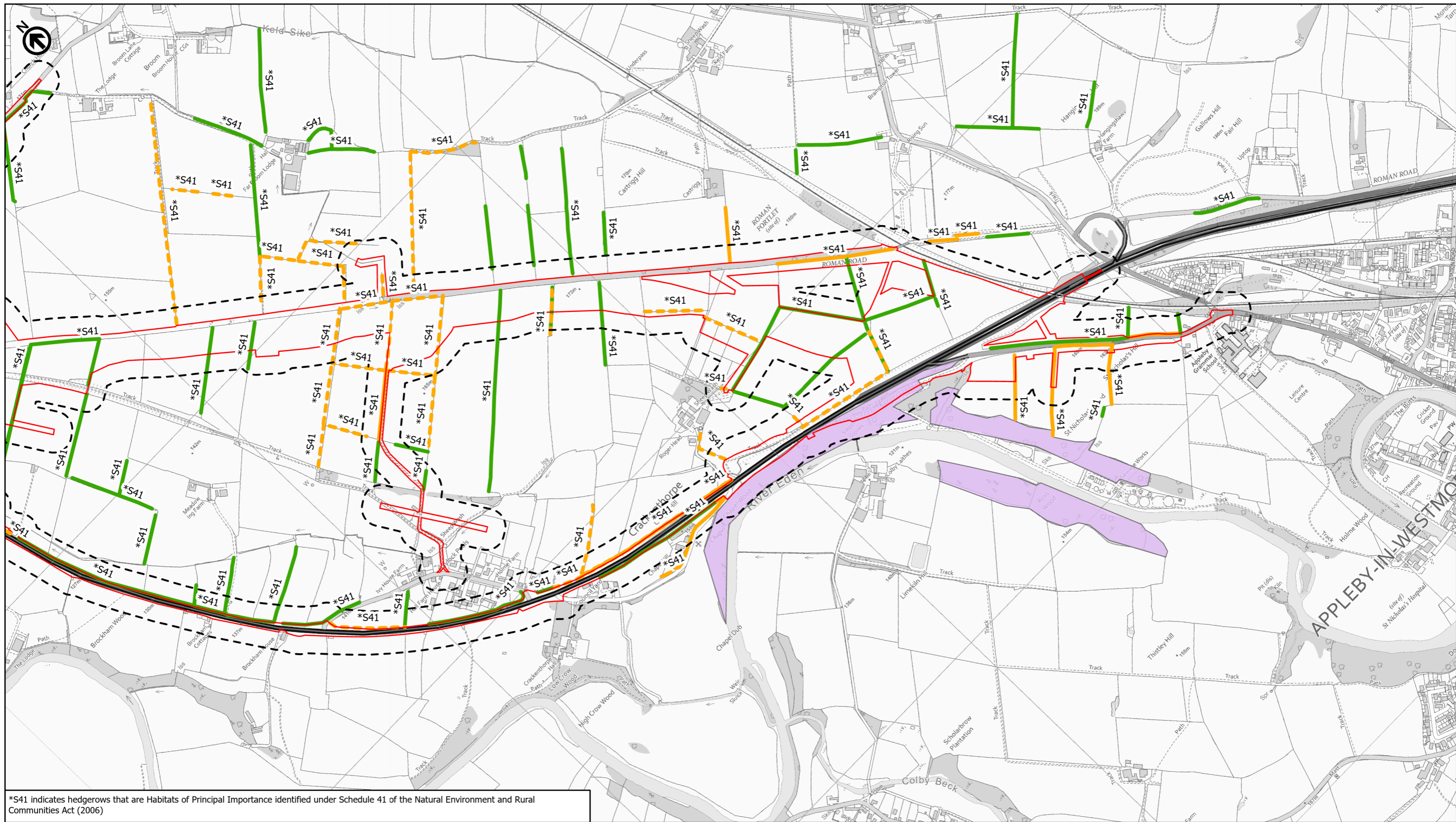

*S41 indicates hedgerows that are Habitats of Principal Importance identified under Schedule 41 of the Natural Environment and Rural Communities Act (2006)

- Existing A66
- Order Limits
- Study Area 50m
- NVC Quadrat Survey Locations (2021)
- Hedgerows Surveyed (In Accordance With The Hedgerow Regulations 1997)
 - Important Hedge
 - Not Important
 - Assumed Important Hedges
 - Proposed NVC Survey Locations (2022)

Assumed Important Hedges are all assumed to be Schedule 41

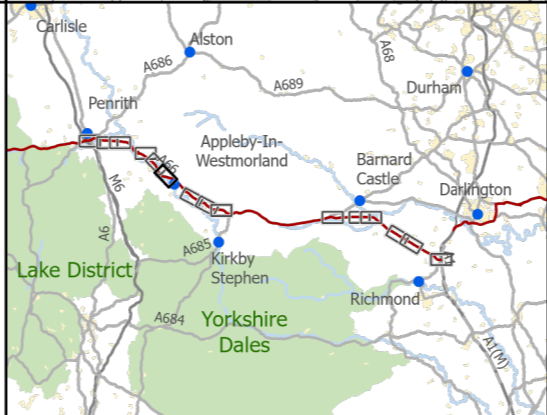

3 Piccadilly Place
Manchester
M1 3BN

P02	First Issue				
	KBIG	LHAN	NWAL	AMIT	KWHA
	28/03/22	06/04/21	12/04/22	12/04/22	12/04/22
Revision	Created	Checked	Reviewed	Approved	Authorised

Scale @ A3: 1:10,000 | Project Ref No HE565627 | Stage: Stage 3
 © Crown copyright and database rights (2022). All rights reserved. OS 100030649.
 Contains public sector information licensed under the Open Government Licence v3.0.

Project Name A66 Northern Trans-Pennine Project			
Map Title Figure 6.4			
Hedgerow & NVC Survey Locations			
Scheme: 0405, Temple Sowerby to Appley			
Sheet 6 of 15			
Map Number Project	Originator	Volume	
HE565627	AMY	EBD	
S00	-	MP	LB
Location	Type	Role	Number
S4	FIT FOR STAGE APPROVAL		P02

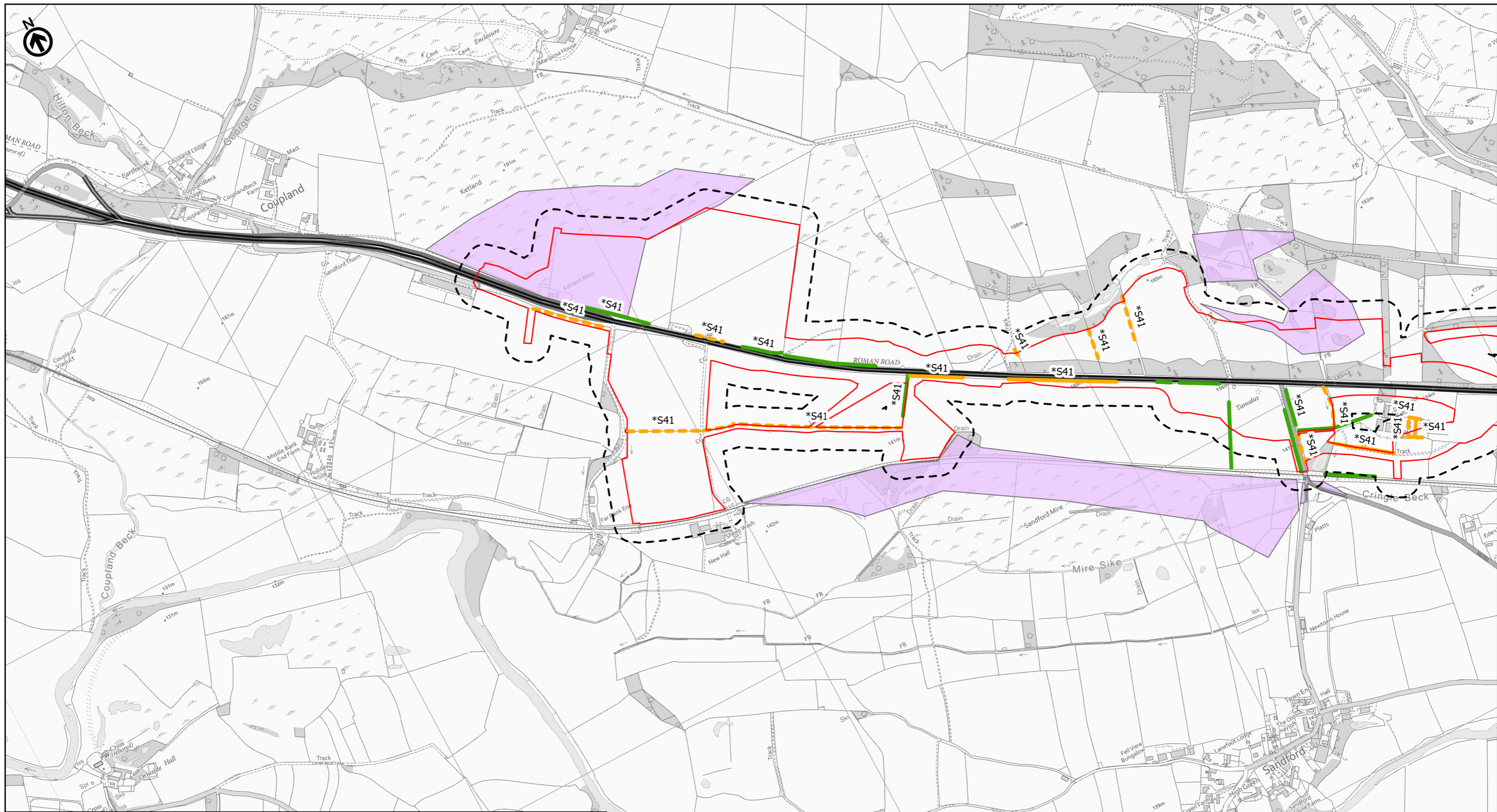

*S41 indicates hedgerows that are Habitats of Principal Importance identified under Schedule 41 of the Natural Environment and Rural Communities Act (2006)

— Existing A66
 — Order Limits
 - - - Study Area 50m
 ■ NVC Quadrat Survey Locations (2021)
 Hedgerows Surveyed (In Accordance With The Hedgerow Regulations 1997)
 — Important Hedge
 — Not Important
 — Assumed Important Hedges
 ■ Proposed NVC Survey Locations (2022)

Assumed Important Hedges are all assumed to be Schedule 41

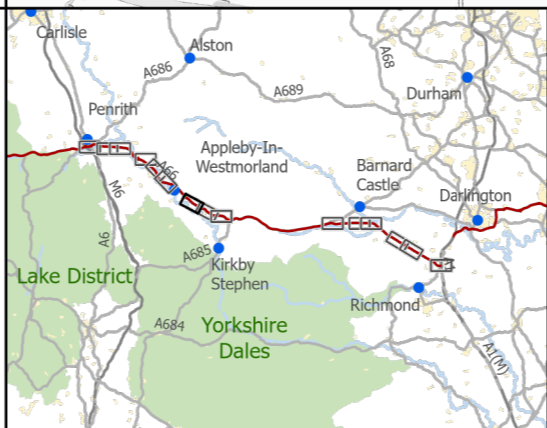

3 Piccadilly Place
 Manchester
 M1 3BN

P02	First Issue				
	KBIG	LHAN	NWAL	AMIT	KWHA
	28/03/22	06/04/21	12/04/22	12/04/22	12/04/22
Revision	Created	Checked	Reviewed	Approved	Authorised

Scale @ A3: 1:10,000 | Project Ref No HE565627 | Stage: Stage 3
 © Crown copyright and database rights (2022). All rights reserved. OS 100030649.
 Contains public sector information licensed under the Open Government Licence v3.0.

Project Name
A66 Northern Trans-Pennine Project
 Map Title
Figure 6.4
Hedgerow & NVC Survey Locations
 Scheme: 06, Appleby to Brough
 Sheet 7 of 15

Map Number	Project	Originator	Volume
HE565627	-	AMY	-
S00	-	MP	-
Location		Type	Role
S4	FIT FOR STAGE APPROVAL		Number
			P02

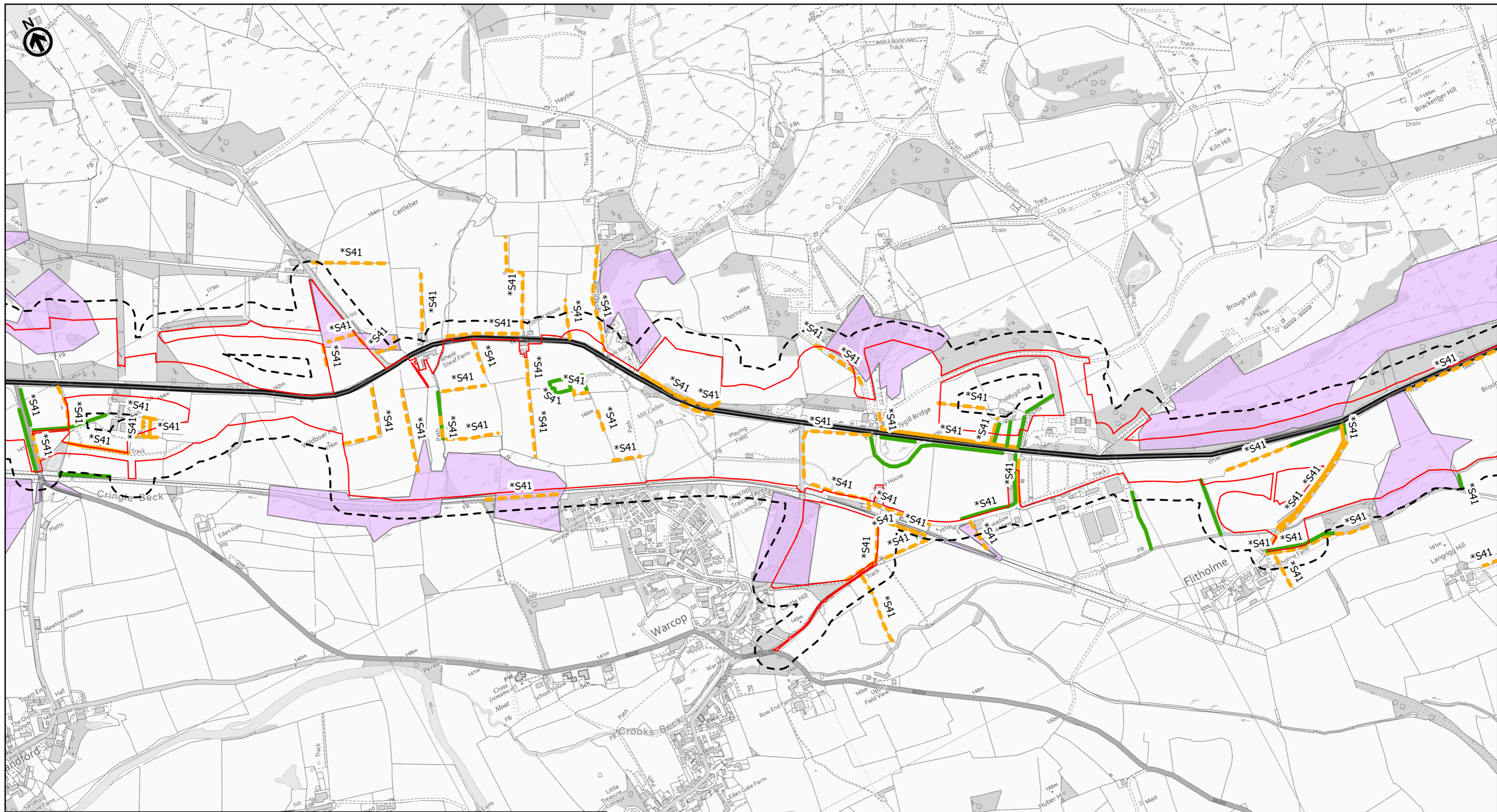

*S41 indicates hedgerows that are Habitats of Principal Importance identified under Schedule 41 of the Natural Environment and Rural Communities Act (2006)

— Existing A66
 — Order Limits
 - - - Study Area 50m
 ■ NVC Quadrat Survey Locations (2021)
 Hedgerows Surveyed (In Accordance With The Hedgerow Regulations 1997)
 — Important Hedge
 — Not Important
 — Assumed Important Hedges
 ■ Proposed NVC Survey Locations (2022)

Assumed Important Hedges are all assumed to be Schedule 41

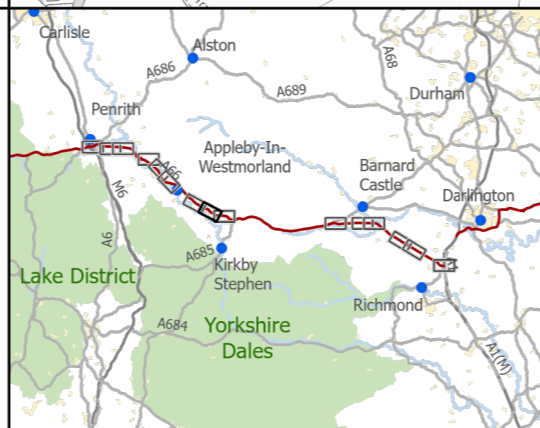

3 Piccadilly Place
 Manchester
 M1 3BN

P02	First Issue				
	KBIG	LHAN	NWAL	AMIT	KWHA
	28/03/22	06/04/21	12/04/22	12/04/22	12/04/22
Revision	Created	Checked	Reviewed	Approved	Authorised

Kilometres
 0 0.25 0.5

Scale @ A3: 1:10,000 | Project Ref No HE565627 | Stage: Stage 3
 © Crown copyright and database rights (2022). All rights reserved. OS 100030649.
 Contains public sector information licensed under the Open Government Licence v3.0.

Project Name
A66 Northern Trans-Pennine Project

Map Title
Figure 6.4
Hedgerow & NVC Survey Locations
 Scheme: 06, Appleby to Brough
 Sheet 8 of 15

Map Number	Project	Originator	Volume
HE565627	-	AMY	EBD
S00	-	MP	LB
Location	Type	Role	Number
S4	FIT FOR STAGE APPROVAL		P02

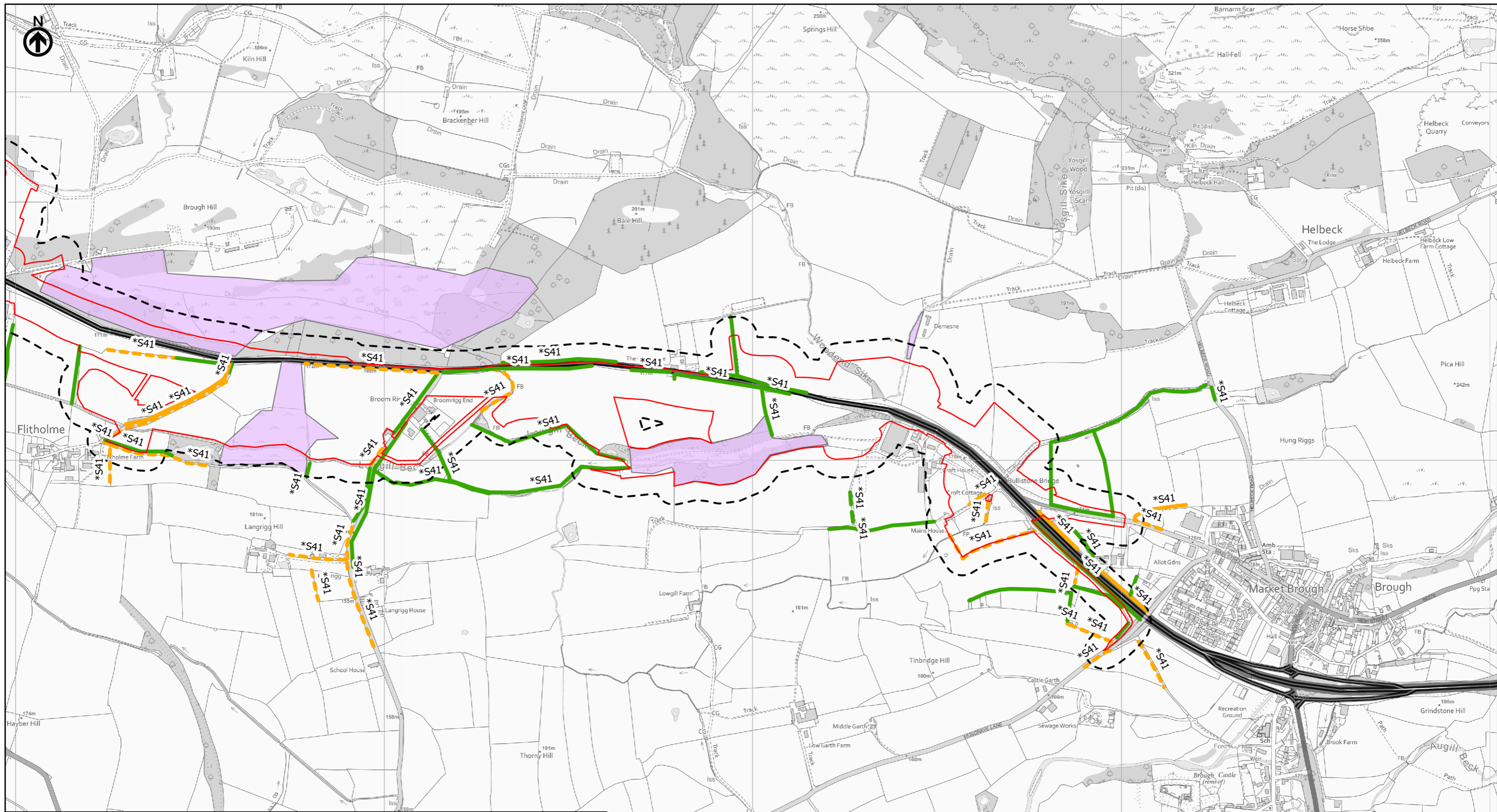

*S41 indicates hedgerows that are Habitats of Principal Importance identified under Schedule 41 of the Natural Environment and Rural Communities Act (2006)

— Existing A66
 - - - Order Limits
 - - - Study Area 50m
 ■ NVC Quadrat Survey Locations (2021)
 Hedgerows Surveyed (In Accordance With The Hedgerow Regulations 1997)
 — Important Hedge
 — Not Important
 — Assumed Important Hedges
 ■ Proposed NVC Survey Locations (2022)

Assumed Important Hedges are all assumed to be Schedule 41

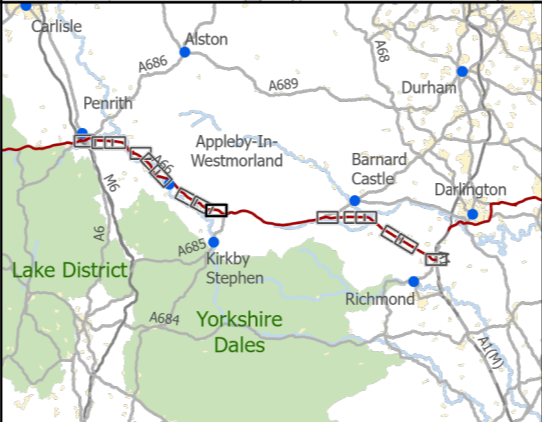



 3 Piccadilly Place
 Manchester
 M1 3BN

P02	First Issue				
	KBIG	LHAN	NWAL	AMIT	KWHA
	28/03/22	06/04/21	12/04/22	12/04/22	12/04/22
Revision	Created	Checked	Reviewed	Approved	Authorised

Kilometres
 0 0.25 0.5

Scale @ A3: 1:10,000 | Project Ref No HE565627 | Stage: Stage 3
 © Crown copyright and database rights (2022). All rights reserved. OS 100030649.
 Contains public sector information licensed under the Open Government Licence v3.0.

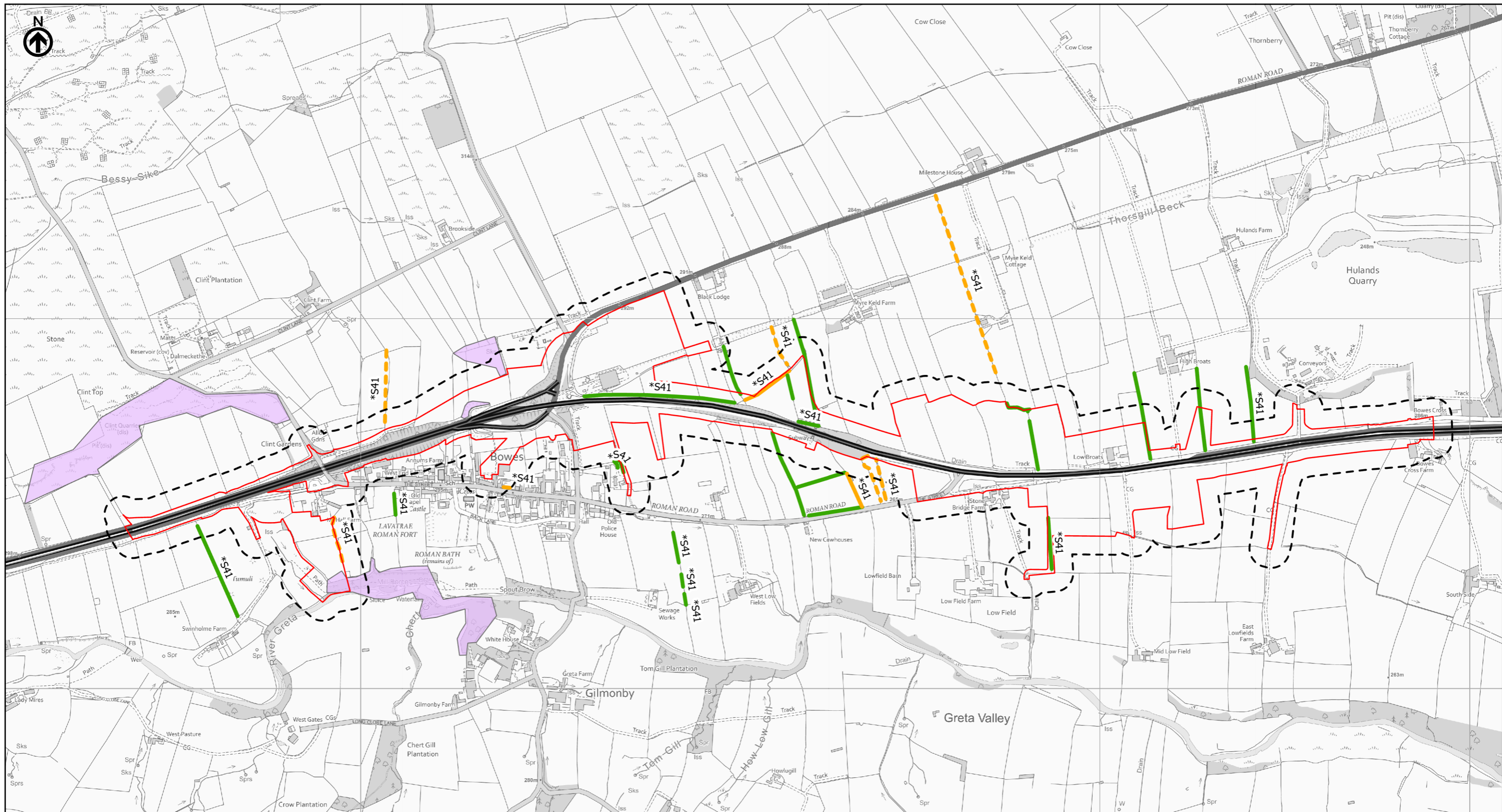
Project Name A66 Northern Trans-Pennine Project			
Map Title Figure 6.4			
Hedgerow & NVC Survey Locations			
Scheme: 06, Appleby to Brough			
Sheet 9 of 15			
Map Number	Project	Originator	Volume
HE565627	-	AMY	- EBD
S00		-	MP - LB - 003509
Location		Type	Role
S4			Number
Suitability		Revision	
S4		FIT FOR STAGE APPROVAL	
		P02	



*S41 indicates hedgerows that are Habitats of Principal Importance identified under Schedule 41 of the Natural Environment and Rural Communities Act (2006)

- Existing A66
- Order Limits
- Study Area 50m
- NVC Quadrat Survey Locations (2021)
- Hedgerows Surveyed (In Accordance With The Hedgerow Regulations 1997)
- Important Hedge
- Not Important
- Assumed Important Hedges
- Proposed NVC Survey Locations (2022)

Assumed Important Hedges are all assumed to be Schedule 41



3 Piccadilly Place
Manchester
M1 3BN

P02	First Issue				
	KBIG	LHAN	NWAL	AMIT	KWHA
	28/03/22	06/04/21	12/04/22	12/04/22	12/04/22
Revision	Created	Checked	Reviewed	Approved	Authorised

Kilometres

Scale @ A3: 1:10,000 | Project Ref No HE565627 | Stage: Stage 3
© Crown copyright and database rights (2022). All rights reserved. OS 100030649.
Contains public sector information licensed under the Open Government Licence v3.0.

Project Name A66 Northern Trans-Pennine Project			
Map Title Figure 6.4			
Hedgerow & NVC Survey Locations			
Scheme: 07, Bowes Bypass			
Sheet 10 of 15			
Map Number Project	Originator	Volume	
HE565627	AMY	EBD	
S00		MP	LB
Location		Type	Role
S4		Number	
Suitability		Revision	
S4		P02	

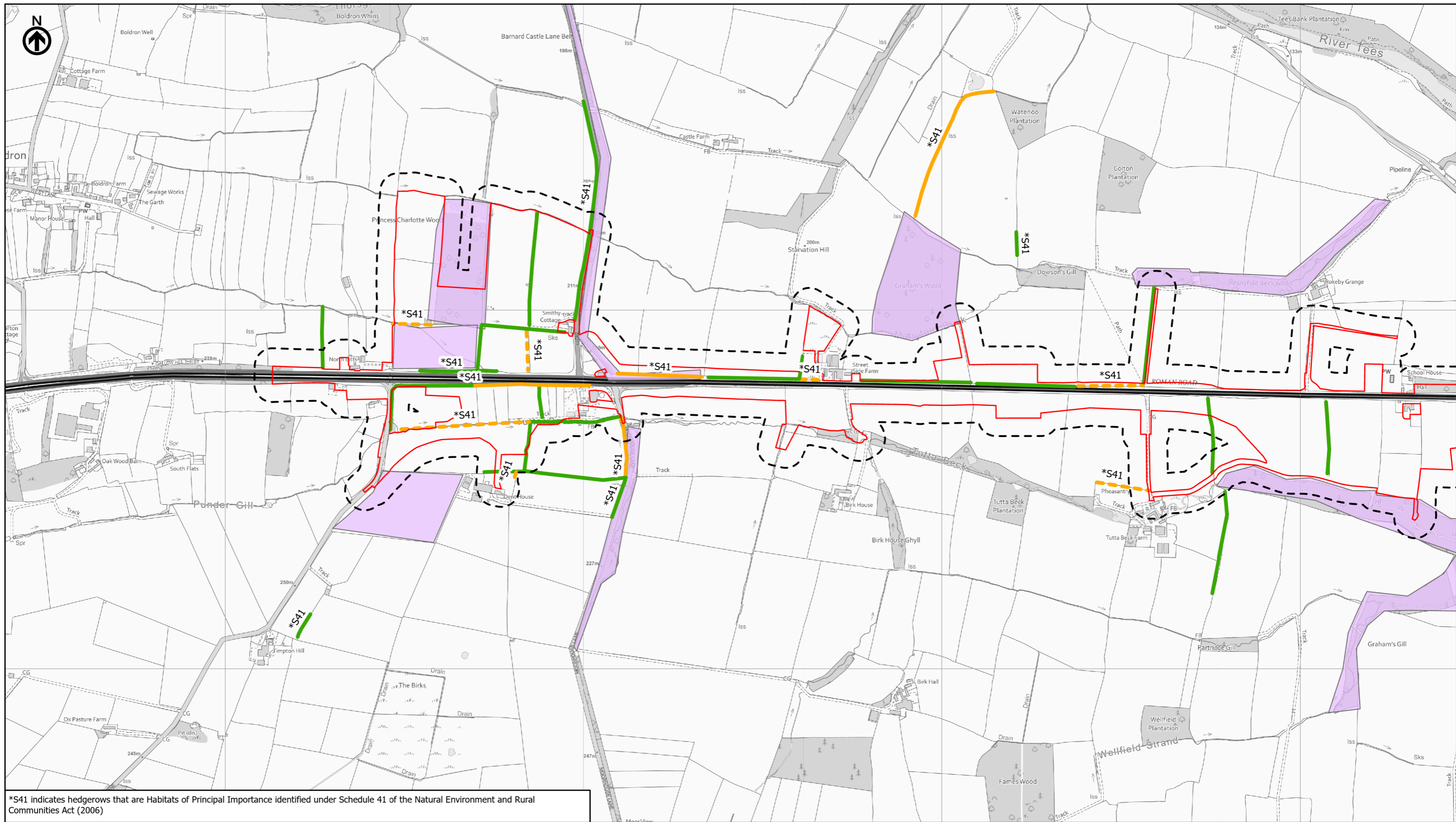

*S41 indicates hedgerows that are Habitats of Principal Importance identified under Schedule 41 of the Natural Environment and Rural Communities Act (2006)

Existing A66
 Order Limits
 Study Area 50m
 NVC Quadrat Survey Locations (2021)
 Hedgerows Surveyed (In Accordance With The Hedgerow Regulations 1997)
 Important Hedge
 Not Important
 Assumed Important Hedges
 Proposed NVC Survey Locations (2022)

Assumed Important Hedges are all assumed to be Schedule 41

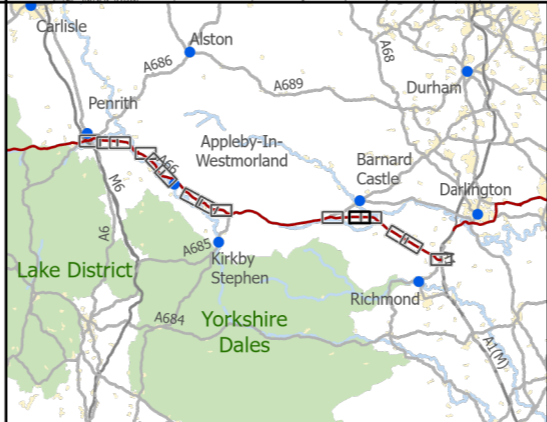

national highways
 3 Piccadilly Place
 Manchester
 M1 3BN

P02	First Issue				
	KBIG	LHAN	NWAL	AMIT	KWHA
	28/03/22	06/04/21	12/04/22	12/04/22	12/04/22
Revision	Created	Checked	Reviewed	Approved	Authorised

Scale @ A3: 1:10,000 | Project Ref No HE565627 | Stage: Stage 3
 © Crown copyright and database rights (2022). All rights reserved. OS 100030649.
 Contains public sector information licensed under the Open Government Licence v3.0.

Project Name
A66 Northern Trans-Pennine Project

Map Title
Figure 6.4
Hedgerow & NVC Survey Locations
Scheme: 08, Cross Lanes to Rokeby
Sheet 11 of 15

Map Number	Project	Originator	Volume
HE565627	-	AMY	-
S00	-	MP	-
Location		Type	Role
S4			

Suitability	Suitability Description	Revision
S4	FIT FOR STAGE APPROVAL	P02

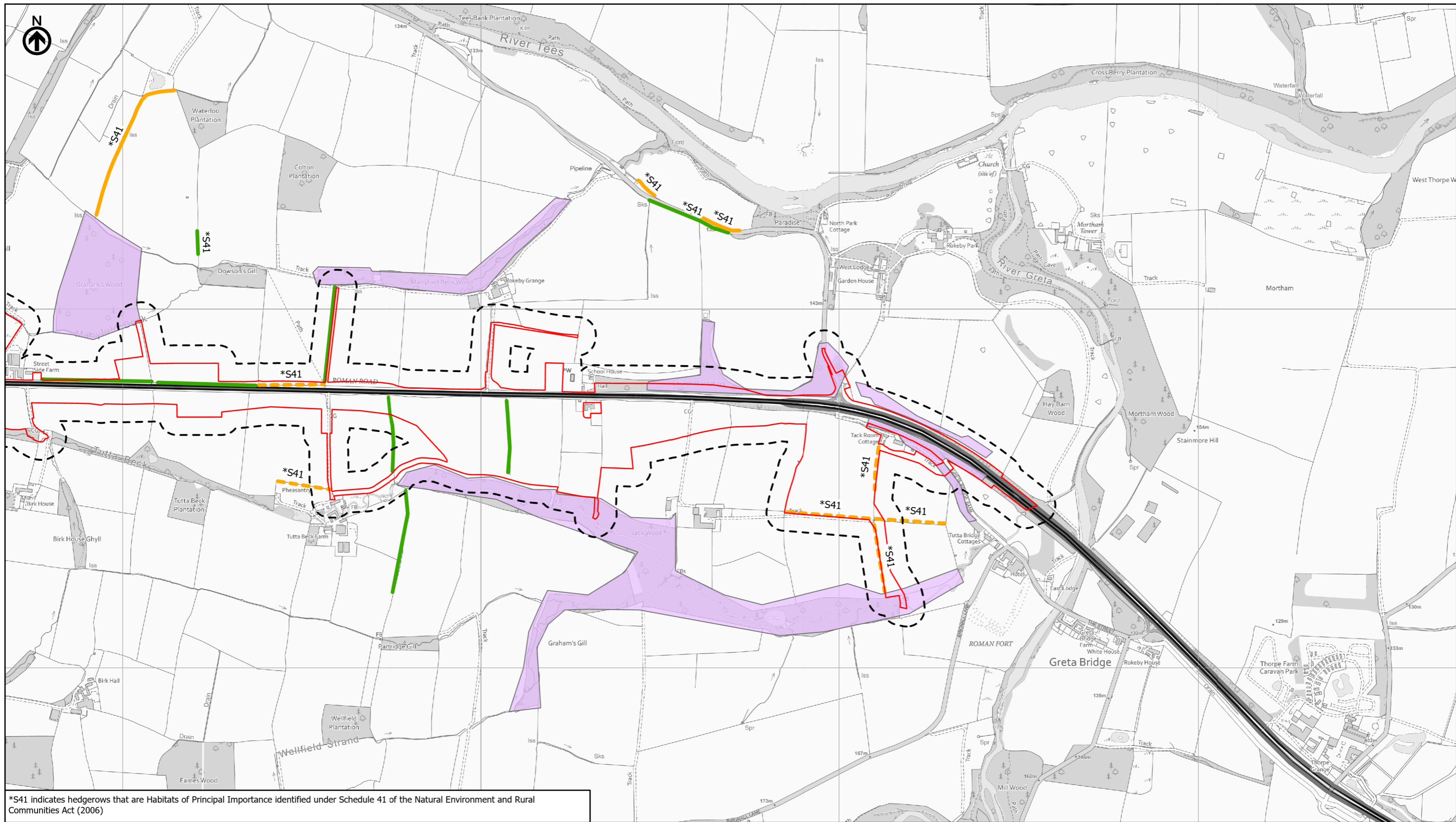

*S41 indicates hedgerows that are Habitats of Principal Importance identified under Schedule 41 of the Natural Environment and Rural Communities Act (2006)

— Existing A66
 □ Order Limits
 - - - Study Area 50m
 * NVC Quadrat Survey Locations (2021)
 Hedgerows Surveyed (In Accordance With The Hedgerow Regulations 1997)
 — Important Hedge
 — Not Important
 — Assumed Important Hedges
 ■ Proposed NVC Survey Locations (2022)

Assumed Important Hedges are all assumed to be Schedule 41

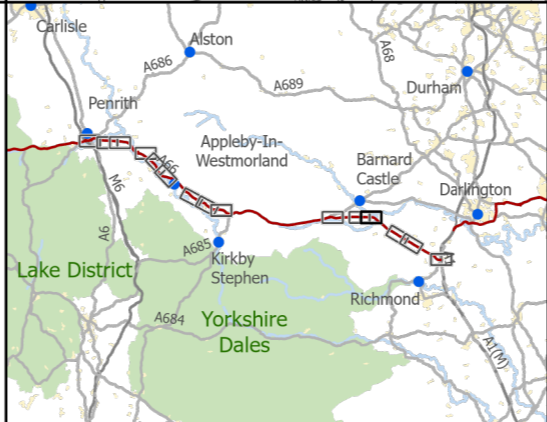

3 Piccadilly Place
 Manchester
 M1 3BN

P02	First Issue				
	KBIG	LHAN	NWAL	AMIT	KWHA
	28/03/22	06/04/21	12/04/22	12/04/22	12/04/22
Revision	Created	Checked	Reviewed	Approved	Authorised

Scale @ A3: 1:10,000 | Project Ref No HE565627 | Stage: Stage 3
 © Crown copyright and database rights (2022). All rights reserved. OS 100030649.
 Contains public sector information licensed under the Open Government Licence v3.0.

Project Name
A66 Northern Trans-Pennine Project

Map Title
Figure 6.4
Hedgerow & NVC Survey Locations
 Scheme: 08, Cross Lanes to Rokeby
 Sheet 12 of 15

Map Number	Project	Originator	Volume
HE565627	-	AMY	-
S00	-	MP	-
Location		Type	Role

Suitability	Suitability Description	Revision
S4	FIT FOR STAGE APPROVAL	P02

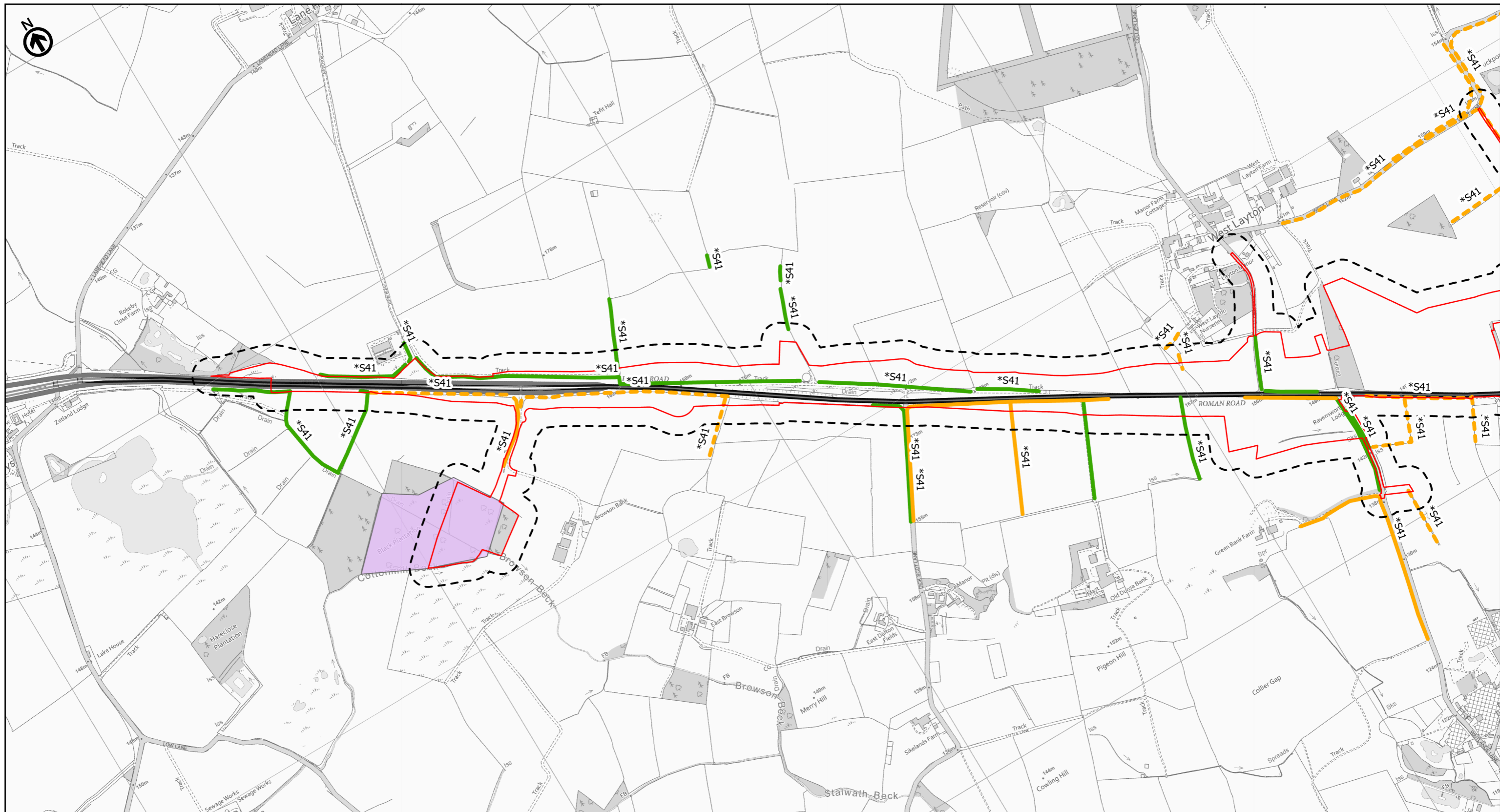

*S41 indicates hedgerows that are Habitats of Principal Importance identified under Schedule 41 of the Natural Environment and Rural Communities Act (2006)

— Existing A66
 — Order Limits
 - - - Study Area 50m
 ■ NVC Quadrat Survey Locations (2021)
 Hedgerows Surveyed (In Accordance With The Hedgerow Regulations 1997)
 — Important Hedge
 — Not Important
 - - - Assumed Important Hedges
 ■ Proposed NVC Survey Locations (2022)

Assumed Important Hedges are all assumed to be Schedule 41

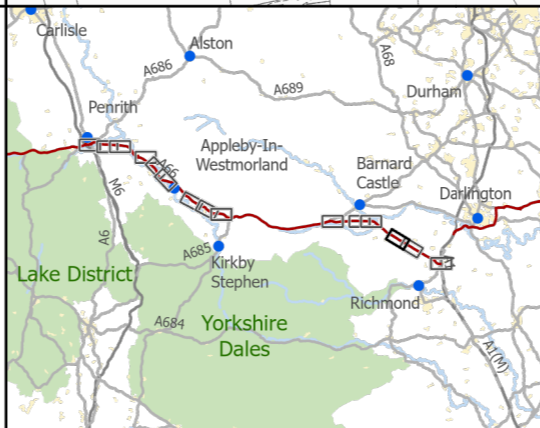

 3 Piccadilly Place
 Manchester
 M1 3BN

P02	First Issue				
	KBIG	LHAN	NWAL	AMIT	KWHA
	28/03/22	06/04/21	12/04/22	12/04/22	12/04/22
Revision	Created	Checked	Reviewed	Approved	Authorised

Kilometres
 0 0.25 0.5

Scale @ A3: 1:10,000 | Project Ref No HE565627 | Stage: Stage 3
 © Crown copyright and database rights (2022). All rights reserved. OS 100030649.
 Contains public sector information licensed under the Open Government Licence v3.0.

Project Name
A66 Northern Trans-Pennine Project

Map Title
Figure 6.4
Hedgerow & NVC Survey Locations
 Scheme: 09, Stephen Bank to Carkin Moor
 Sheet 13 of 15

Map Number	Project	Originator	Volume
HE565627	-	AMY	EBD
S00	-	MP	LB
Location	-	Type	Role

Suitability	Suitability Description	Revision
S4	FIT FOR STAGE APPROVAL	P02

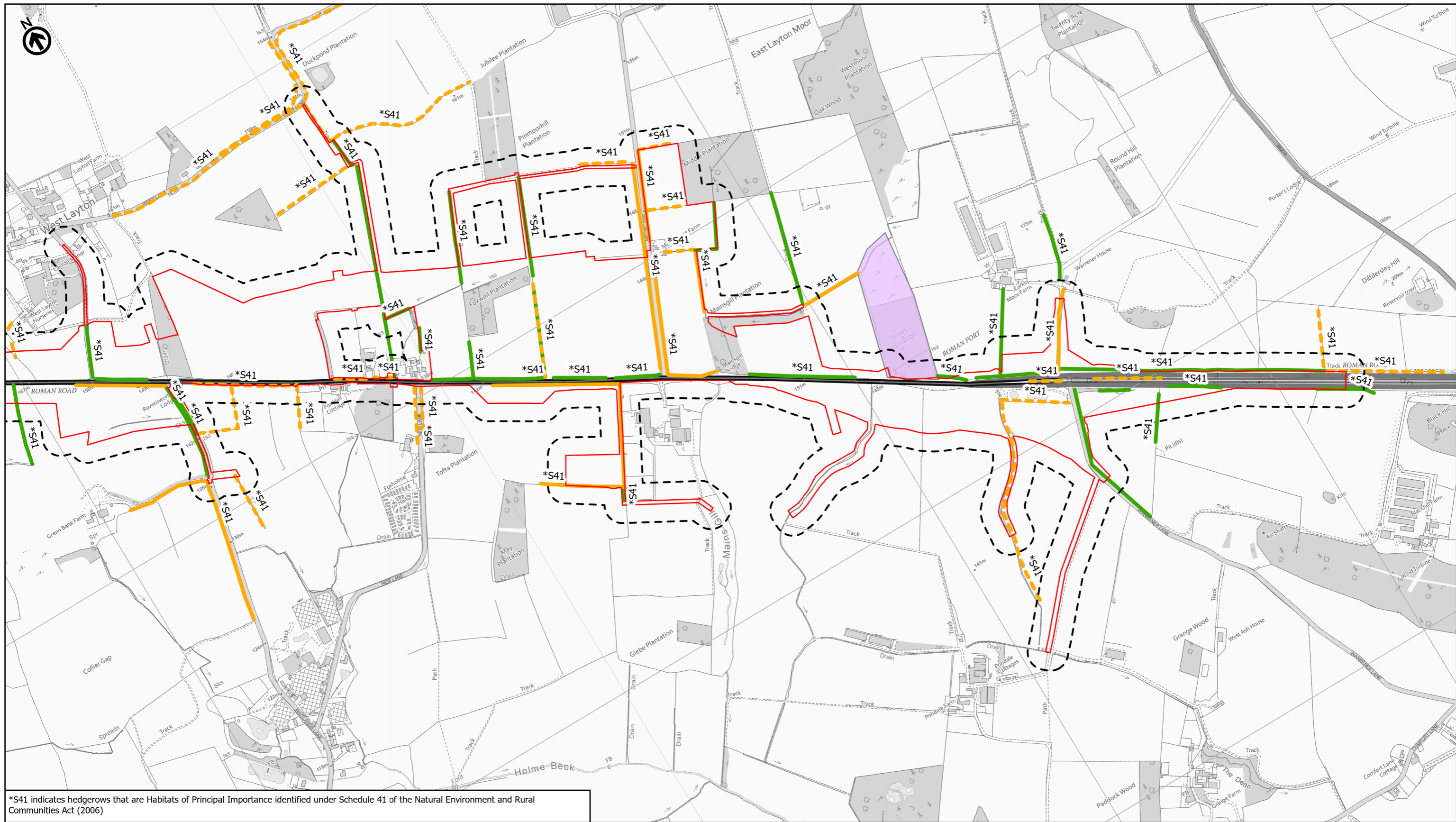

*S41 indicates hedgerows that are Habitats of Principal Importance identified under Schedule 41 of the Natural Environment and Rural Communities Act (2006)

— Existing A66
 — Order Limits
 - - - Study Area 50m
 ■ NVC Quadrat Survey Locations (2021)
 Hedgerows Surveyed (In Accordance With The Hedgerow Regulations 1997)
 — Important Hedge
 — Not Important
 - - - Assumed Important Hedges
 ■ Proposed NVC Survey Locations (2022)

Assumed Important Hedges are all assumed to be Schedule 41

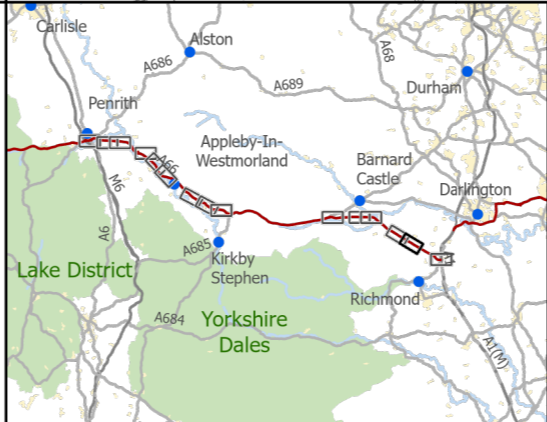

national highways
 3 Piccadilly Place
 Manchester
 M1 3BN

P02	First Issue				
	KBIG	LHAN	NWAL	AMIT	KWHA
28/03/22	06/04/21	12/04/22	12/04/22	12/04/22	12/04/22
Revision	Created	Checked	Reviewed	Approved	Authorised

Scale @ A3: 1:10,000 | Project Ref No HE565627 | Stage: Stage 3
 © Crown copyright and database rights (2022). All rights reserved. OS 100030649.
 Contains public sector information licensed under the Open Government Licence v3.0.

Project Name
A66 Northern Trans-Pennine Project

Map Title
Figure 6.4
Hedgerow & NVC Survey Locations
 Scheme: 09, Stephen Bank to Carkin Moor
 Sheet 13 of 15

Map Number	Project	Originator	Volume
HE565627	-	AMY	EBD
S00	-	MP	LB
Location		Type	Role
S4	FIT FOR STAGE APPROVAL		Number
			P02

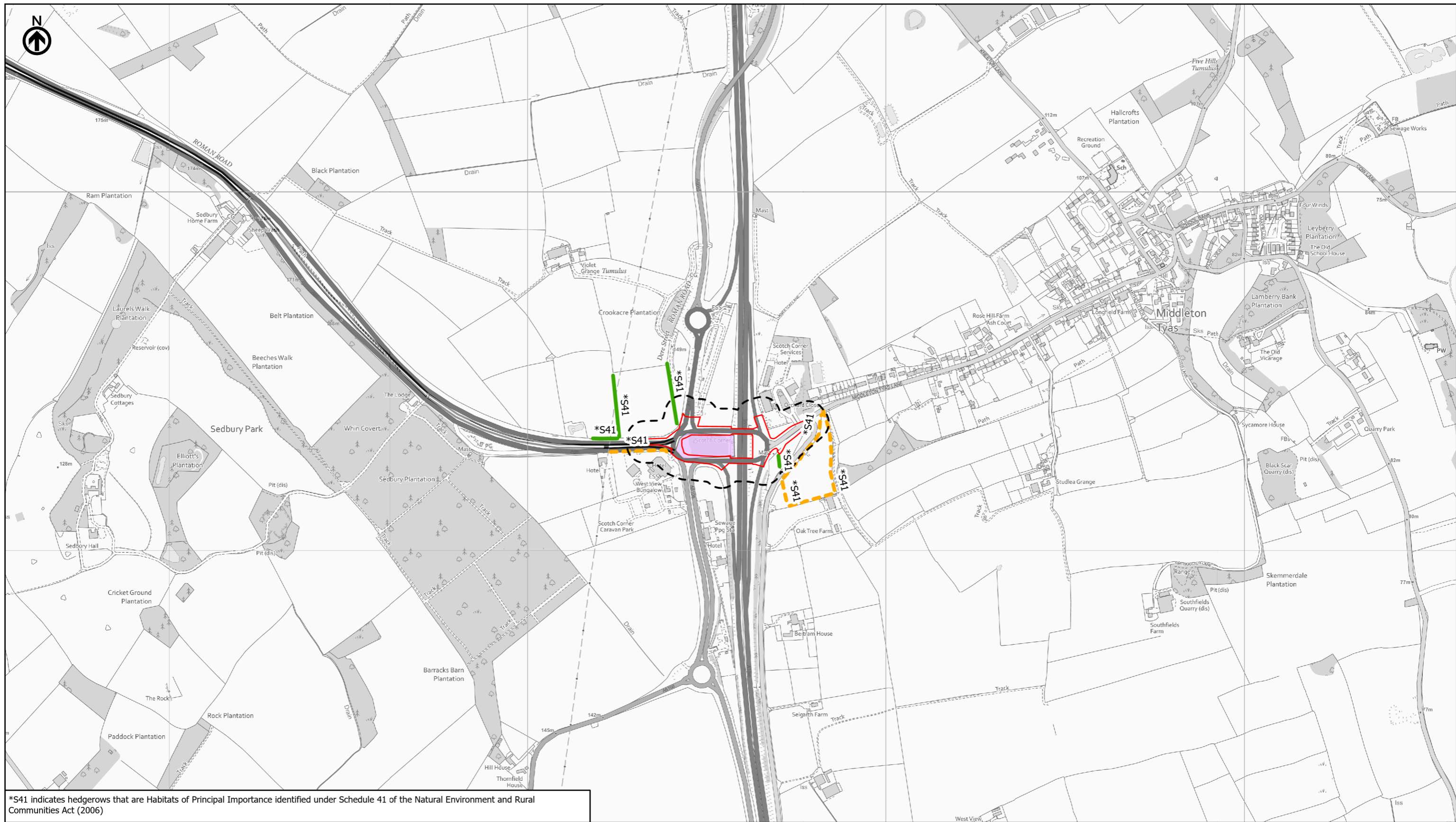

*S41 indicates hedgerows that are Habitats of Principal Importance identified under Schedule 41 of the Natural Environment and Rural Communities Act (2006)

— Existing A66
 — Order Limits
 - - - Study Area 50m
 ■ NVC Quadrat Survey Locations (2021)
 Hedgerows Surveyed (In Accordance With The Hedgerow Regulations 1997)
 — Important Hedge
 — Not Important
 - - - Assumed Important Hedges
 ■ Proposed NVC Survey Locations (2022)

Assumed Important Hedges are all assumed to be Schedule 41

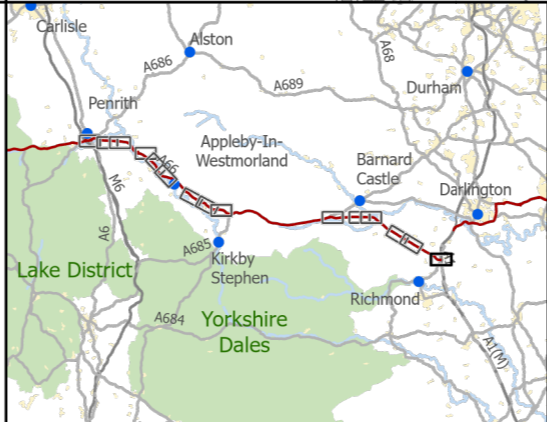

3 Piccadilly Place
 Manchester
 M1 3BN

P02	First Issue				
	KBIG	LHAN	NWAL	AMIT	KWHA
	28/03/22	06/04/21	12/04/22	12/04/22	12/04/22
Revision	Created	Checked	Reviewed	Approved	Authorised

Kilometres
 0 0.25 0.5

Scale @ A3: 1:10,000 | Project Ref No HE565627 | Stage: Stage 3
 © Crown copyright and database rights (2022). All rights reserved. OS 100030649.
 Contains public sector information licensed under the Open Government Licence v3.0.

Project Name
A66 Northern Trans-Pennine Project

Map Title
Figure 6.4
Hedgerow & NVC Survey Locations
 Scheme: 11, A1(M) Junction 53 Scotch Corner
 Sheet 15 of 15

Map Number	Project	Originator	Volume
HE565627	-	AMY	-
S00	-	MP	-
Location		Type	Role

Suitability	Suitability Description	Revision
S4	FIT FOR STAGE APPROVAL	P02